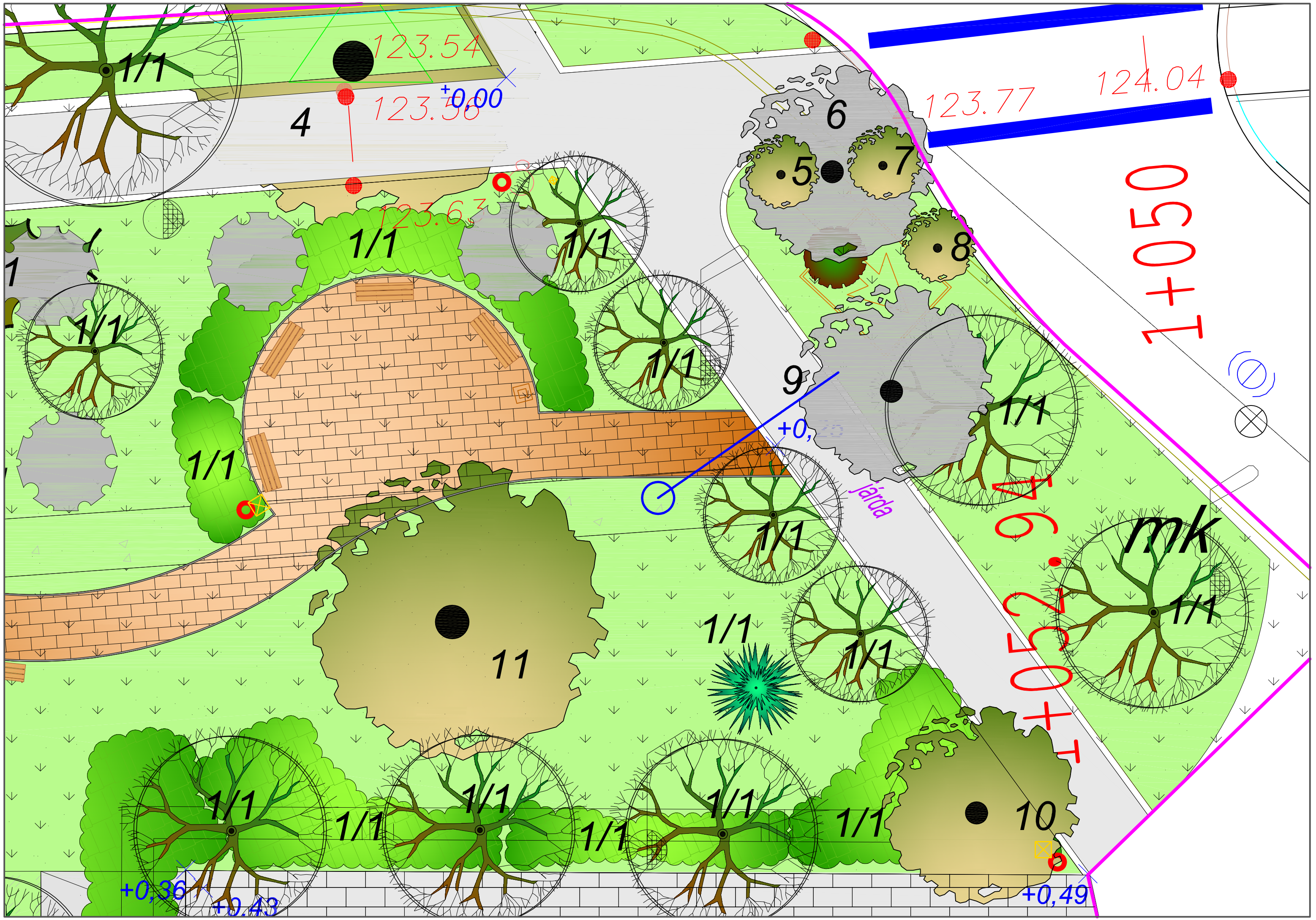

123.54
123.56
+0,00
123.63
123.77
124.04
1/1
4
5
6
7
8
9
10
11
mk
+0,36
+0,43
+0,49
járda
1+050
1+052